

# PLAT OF SURVEY

Parcels of land known as Tract 21 and Tract 22 situated in the Northwest Quarter of Section 21, Town 6 North, Range 2 East, Center Township, Williams County, Ohio. Located within the North and the East of the First Principal Meridian of the Original Land Subdivisions of Ohio.

## REFERENCE SURVEYS

Volume 10R Page 153  
 Volume 18R Page 060  
 Volume 25R Page 073  
 Volume 25R Page 159

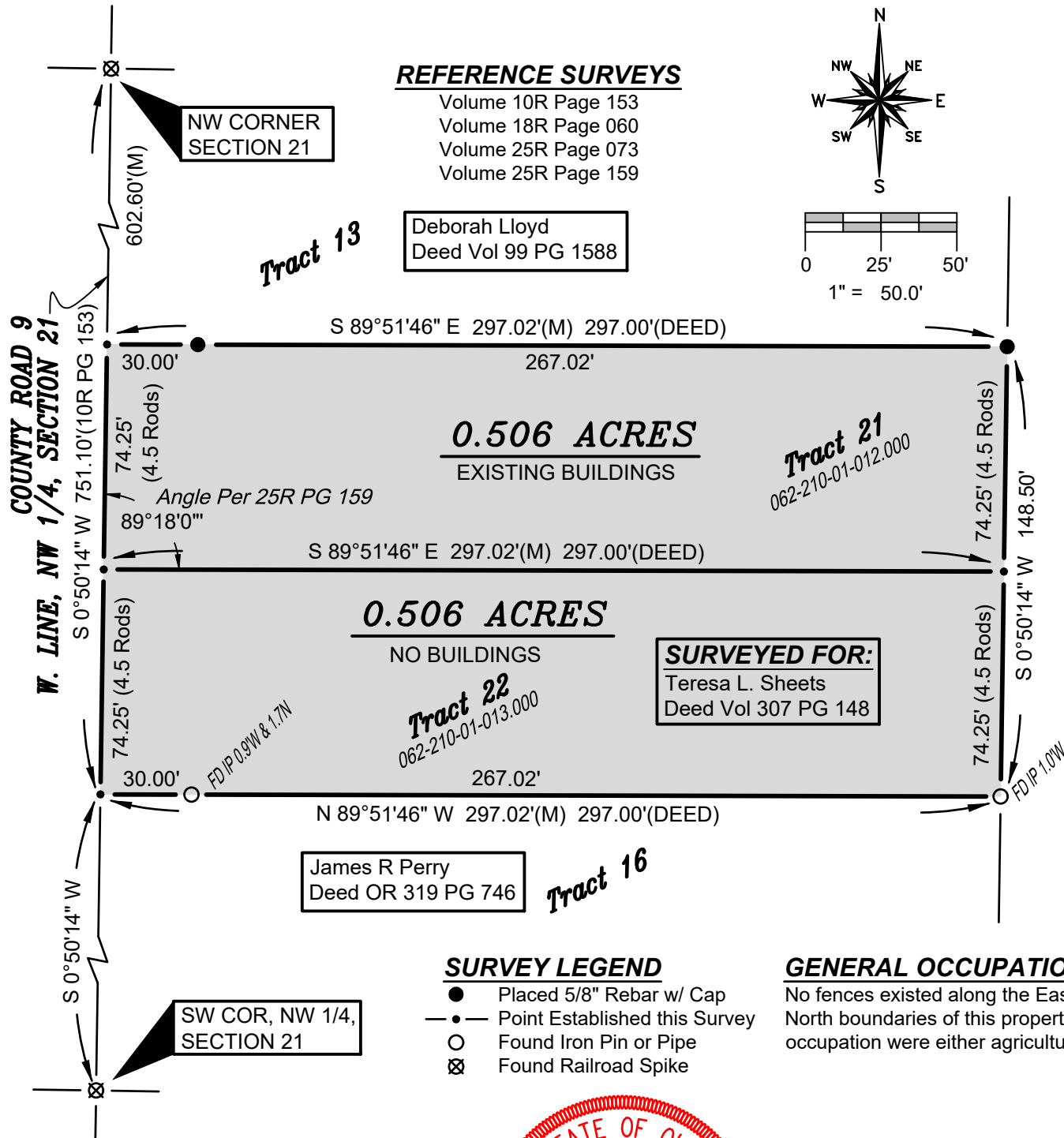
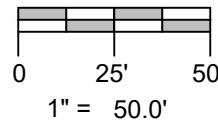
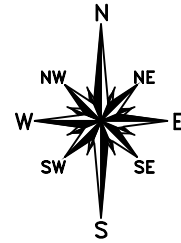

I HEREBY CERTIFY THAT I HAVE SURVEYED THE PREMISES SHOWN ON THE PLAT ABOVE. ALL DIMENSIONS ARE SHOWN IN FEET AND DECIMALS THEREOF. SINCE THIS SURVEY DOES NOT INCLUDE A TITLE SEARCH, THERE COULD BE EASEMENTS OR OTHER ENCUMBRANCES UPON THE LAND WHICH ARE NOT SHOWN ON THIS SURVEY PLAT. IF THESE ARE REQUIRED, PLEASE FURNISH THE NECESSARY INFORMATION. THE BEARINGS AND DISTANCES SHOWN ON THE PLAT ABOVE ARE BASED ON STATE PLANE COORDINATES, SPC83, ZONE-OHIO NORTH. THIS SURVEY HAS BEEN RECORDED IN VOL. 28R PAGE 283 OF THE WILLIAMS COUNTY SURVEY RECORDS.

*Brian M. Wieland*

BRIAN M. WIELAND - REGISTERED SURVEYOR NO. 8286

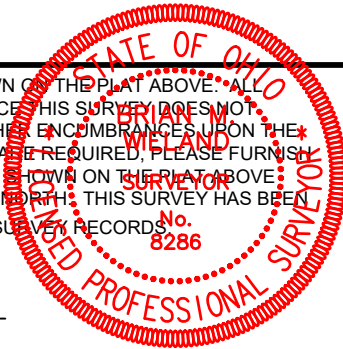

**DATE: 9-8-22** | **JOB: 22-097**

**WIELAND SURVEYING & ENGINEERING, LLC**

14067 COUNTY ROAD 20  
 WEST UNITY, OH 43570  
 419-553-0112 VOICE

[brian@wielandsurveying.com](mailto:brian@wielandsurveying.com)